

# Jon Schueler *NEWS*

(1916-1992)

## December 2020



Covid-19 inadvertently provided the opportunity to further organize the Jon Schueler archives.

**WATERHOUSE & DODD**  
LONDON | NEW YORK

Waterhouse & Dodd (15 E. 76th St., New York) is currently showing two Jon Schueler paintings online and in the gallery, Dec. 1 - Jan. 15, 2021. Click here for catalogue.



*Summer Sea*, 1956, 18 x 24 in/46 x 61cm, (o/c 56-33)



The Managing Director of *Where Wise Men Fish*, when not traveling the world to remote and isolated rivers, lakes and seas, lives in London in his newly renovated home with two beautiful Schueler paintings.

*Romasaig Rhythms*, 1981, 69 x 76 in/175 x 193cm (o/c 1206)



*Separate Ways: Living*, 1975, 40 x 48 in/101 x 122cm (o/c 619)

### Upcoming Exhibitions

#### **LOST MAN BLUES: JON SCHUELER -- ART AND WAR**

**FORT WAYNE  
MUSEUM of ART**

Fort Wayne, Indiana  
March 27 - June 13, 2021



*To Advance Against*, 1989, 36 x 60 in/91x152 cm, (o/c 1530)

**HOUSATONIC  
MUSEUM OF ART**

Bridgeport, CT  
September 2 - October 8, 2021



B-17 Navigator,  
Jon Schueler, 1942

#### **PAINTINGS OF THE 50's AND 60's**

**LewAllenGalleries**  
Santa Fe, New Mexico

August 27 - September 25, 2021

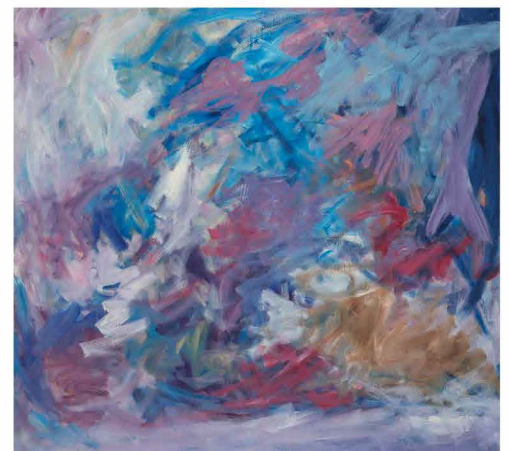

*Blue Near Mallaig Vaig*, 1960, 67 x 72 in/170 x 183 cm (o/c 60-10)

THE JON SCHUELER ESTATE Magda Salvesen, Curator, 40 W 22nd ST, 12th FL, NEW YORK, NY 10010  
phone: (212) 929-7614 email: msalvesen@jonschueler.com WWW.JONSCHUELER.COM